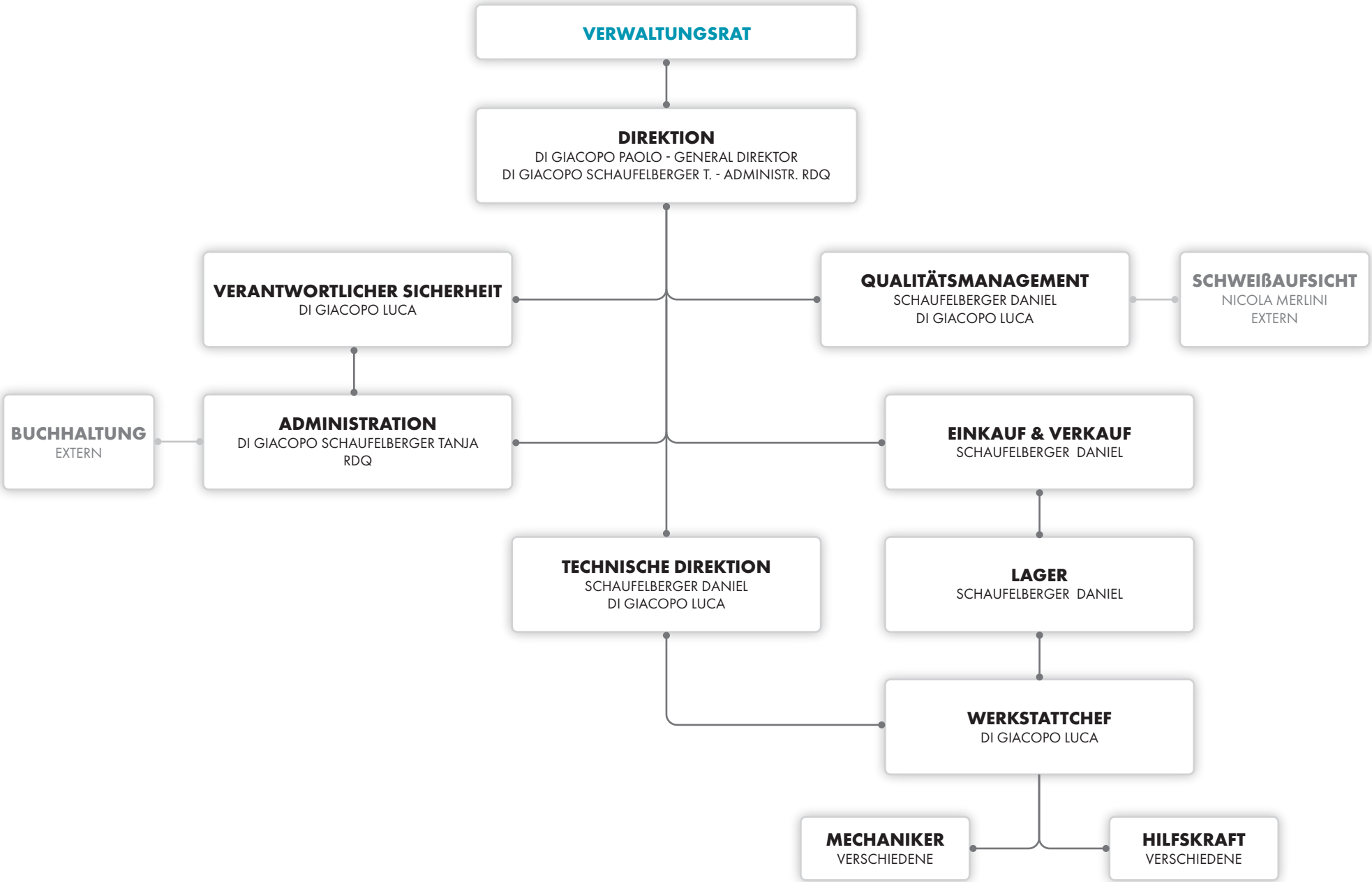OFFICINE DI GIACOPO